[illegible]

**GHDWOODHEAD**

**Conditions of Use.**  
This document may only be used by GHD's client (and any other person with the written consent of GHD). GHD has agreed can use this document for the purpose for which it was prepared and must not be used by any other person or for any other purpose.

Drawn	G.LYKOUREZOS	Designer	G.LYKOUREZOS
Drafting Check	S.BEATON*	Design Check	A.MILLER*
Approved (Project Director)	Nominated / Responsible Architect ALLAN MILLER NSW 3986		
Scale	VARIABLE	This Drawing must not be used for Construction unless signed as Approved	

NSW DEPARTMENT OF EDUCATION  
 EPPING PUBLIC SCHOOL

**NSW DEPARTMENT OF EDUCATION  
PEPPING PUBLIC SCHOOL  
PROPOSED DEMOUNTABLE BUILDINGS**

**ISSUED FOR DEVELOPMENT APPLICATION**



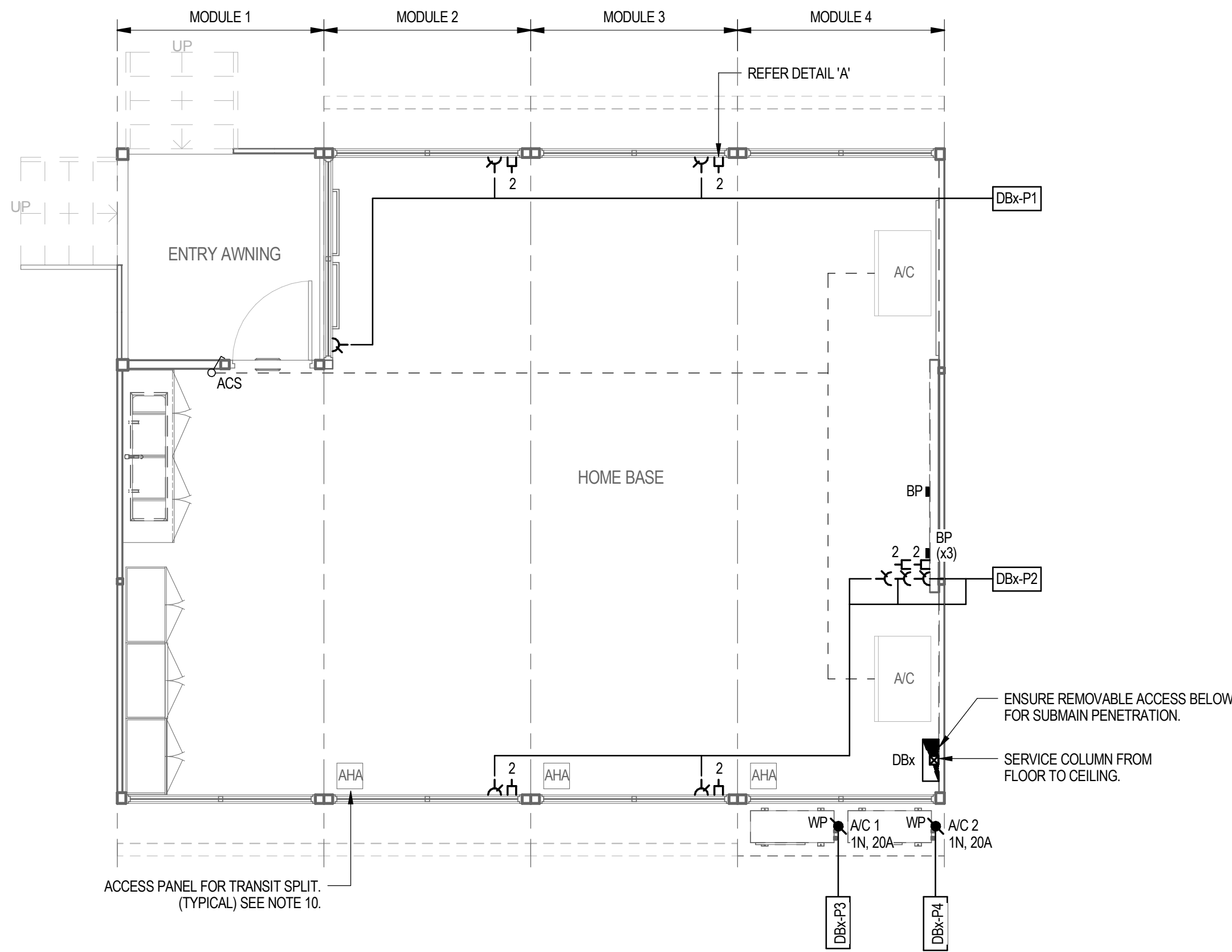

POWER AND COMMUNICATION LAYOUT

SCALE 1 : 50

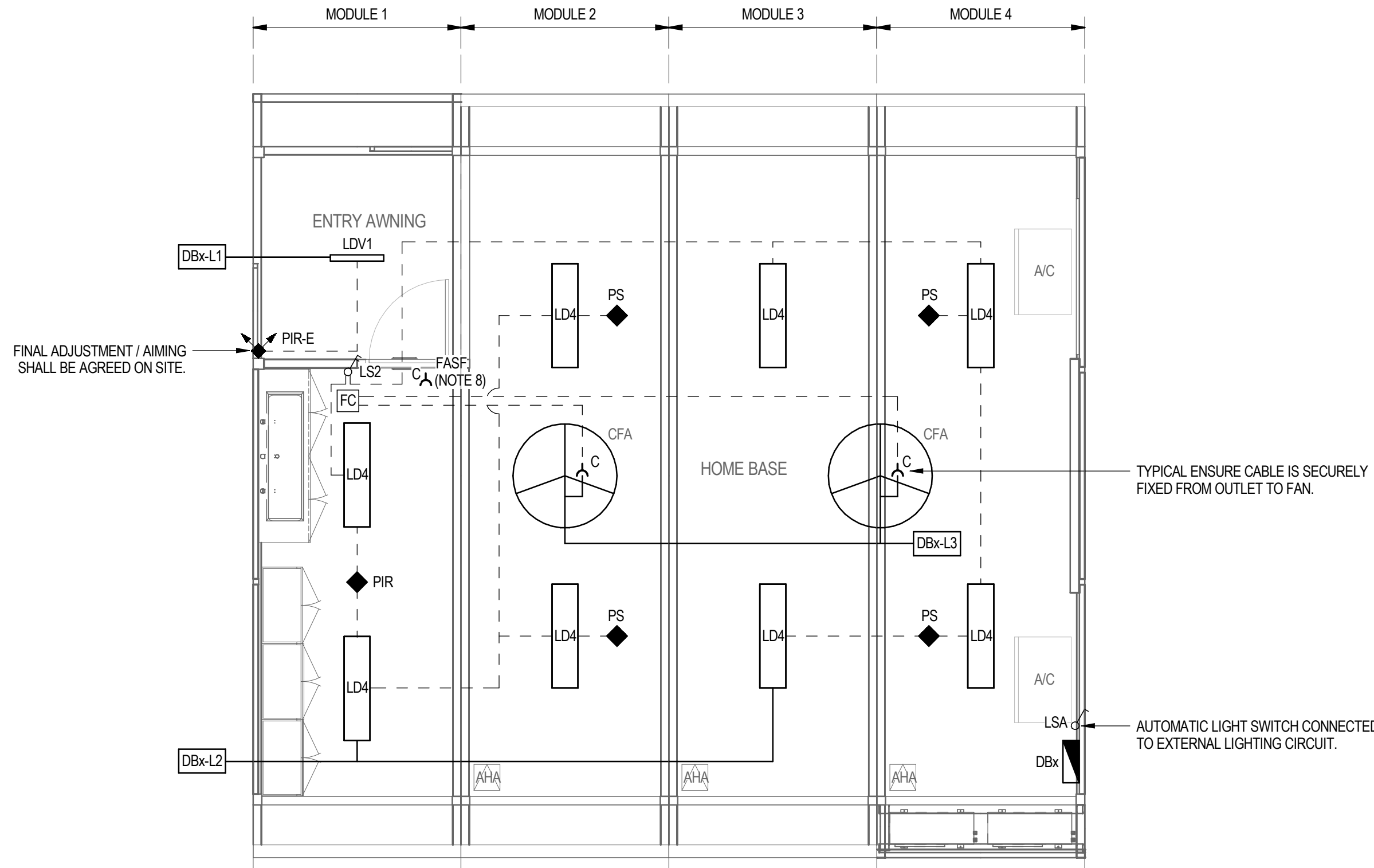

LIGHTING LAYOUT

SCALE 1 : 50

LEGEND:

- DISTRIBUTION BOARD (24 POLE) @1400mm AFL
- SERVICES DUCT
- 10A TWIN SWITCHED SOCKET OUTLET MOUNTED @600mm AFL UNO.
- 10A SINGLE SWITCHED SOCKET OUTLET CEILING MOUNTED FOR THE FASF & FED FROM THE A/C CONTROL CIRCUIT.
- PERMANENT CONNECTION WITH ISOLATOR SWITCH (IP56), MOUNT TO SUIT EQUIPMENT NOTED.  
x DENOTES 'EQUIPMENT ABBREVIATION'  
y DENOTES 'RATING'  
A/C DENOTES 'AIR CONDITIONING'
- DUAL DATA OUTLET LOCATE TO MATCH ADJACENT SSO.
- BLANK PLATE FOR FUTURE EXPANSION.
- 19W LED IP65 SURFACE MOUNTED LUMINAIRE WITH VANDAL RESISTANT DIFFUSER (IK10). (PHILIPS VANDALITE WATERPROOF, BCW088 LED20/NW PSU L600 OR APPROVED EQUIVALENT)
- 42W LED PANEL WITH SURFACE FRAME & NON-DIMMABLE ELECTRONIC DRIVER (WHITE). (PIERLITE SLENDER LED FRAMED, SL12-3/4K + SLSURFRAME/12-3 OR APPROVED EQUIVALENT)
- EXTERNAL LIGHTING TEST SWITCH: 1-GANG
- 10A LIGHT SWITCH: 2-GANG
- TIMER SWITCH FOR AIR CONDITIONING
- FAN CONTROL PANEL
- 1200 mm 3 BLADE ALUMINUM CEILING FAN (WHITE) (CLIPSAL 3HS1200AL OR APPROVED EQUIVALENT)
- 360° RECESSED FLUSH MOUNT PIR PRESENCE SENSOR TO LIGHTING CIRCUIT. (PIERLITE SMART SCAN SENSOR OR APPROVED EQUIVALENT)
- 360° RECESSED PASSIVE INFRARED MOTION SENSOR TO LIGHTING CIRCUIT. (CLIPSAL INFRASCAN 753R OR APPROVED EQUIVALENT)
- 110° IP66 SURFACE MOUNT PASSIVE INFRARED MOTION SENSOR TO PE-CELL EXTERIOR LIGHTING TO CIRCUIT. (CLIPSAL IP66 INFRASCAN 3-WIRE OR APPROVED EQUIVALENT)
- SWITCH WIRE
- CIRCUIT WIRE
- CIRCUIT DESIGNATION
- CEILING ACCESS HATCH FOR MODULE CONNECTION. JUNCTION BOXES ARE LOCATED THE AHA LOCATIONS.

NOTES

- THIS DRAWING SHALL BE READ IN CONJUNCTION WITH THE SPECIFICATION DRAWING.
- ALL EQUIPMENT SHALL BE INSTALLED TO THEIR MANUFACTURERS LITERATURE AND THEIR RECOMMENDATIONS SHALL BE ADHERED TO.
- ALL EQUIPMENT IS NEW.
- REFER TO THE ARCHITECT'S DRAWINGS FOR THE SET OUT AND MOUNTING HEIGHTS OF ALL ACCESSORIES AND EQUIPMENT. IT SHALL BE THE CONTRACTOR'S RESPONSIBILITY TO ENSURE THE LOCATIONS COMPLY WITH AS/NZS3000.
- REFER TO DETAIL A FOR COMMUNICATION PROVISIONS. ENSURE THE ARRANGEMENT FACILITATES EASE OF INSTALL AT A LATER DATE - WHERE THIS CANNOT BE ACHIEVED PROVIDE A CONDUIT (RE-WIREABLE SOLUTION.)
- PROVIDE CIRCUIT LABELING AND ID LABELING ON ALL OUTLETS (USE UV RESISTANT TRAFFOLITE LABELING FOR EXTERNAL ISOLATORS.)
- ENSURE WHERE CABLE SUPPORT OR ACCESS PROVISIONS ARE PROVIDED FOR COMMUNICATION SERVICES ENSURE THE PROVISIONS ACHIEVE SEPARATION REQUIREMENTS IDENTIFIED IN AS/NZS3000 AND AS/CA S009.
- FASF POWER SUPPLY TO BE FED FROM AC CONTROL CIRCUIT BY MECHANICAL CONTRACTOR.
- BY OTHERS - DENOTES CABLE SUPPORT, BOX / BLANK PLATE AND DRAW WIRE TO BE PROVIDED BY CONTRACTOR ONLY. CONNECTING EQUIPMENT AND CABLING BY OTHERS.
- ANY CABLE JUNCTIONS / JOINTS IN POWER CABLE SHALL BE FIXED TO THE STRUCTURE IN AN ADAPTABLE BOX. CABLES FIXED IN INSULATED DIN RAIL TERMINALS. THE CIRCUITS SHALL BE IDENTIFIED ON THE ADAPTABLE BOX WITH A TRAFFOLITE LABEL. THE LOCATIONS SHALL BE ACCESSIBLE AND SHALL BE INDICATED ON 'AS INSTALLED' DRAWINGS WHERE MULTIPLE CIRCUITS ARE WITHIN THE ADAPTABLE BOX. PROVIDE SEPARATION BARRIERS AND A WARNING NOTICE ON THE ADAPTABLE BOX INDICATING 'MULTIPLE SUPPLIES WITHIN THIS ENCLOSURE - ISOLATE ALL SUPPLIES BEFORE WORKING ON THIS ENCLOSURE'.
- THE ELECTRICAL INSTALLATION SHALL BE IN FULL COMPLIANCE WITH AS/NZS3000.

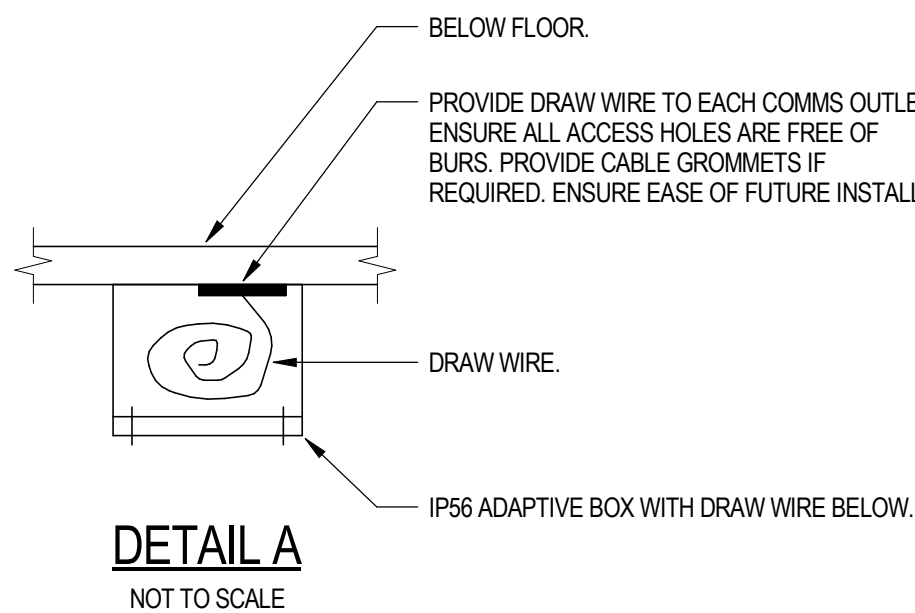

FOR CONSTRUCTION



0	ISSUED FOR CONSTRUCTION	ALC	SM*	JL	22.12.16
No	Revision	Note: * indicates signatures on original issue of drawing or last revision of drawing	Drawn	Job Manager	Project Director



Education

NSW Department of Education  
Demountable Coordination Unit  
Asset Management Directorate  
Level 1, 117 Bull St  
Newcastle West 2302  
02 4924 9956  
http://www.dec.nsw.gov.au



GHD Tower, Level 3  
24 Honeysuckle Drive, Newcastle NSW 2300 Australia  
PO Box 5403 Hunter Rgn Mail Cent, NSW 2310  
T 61 2 4979 9999 F 61 2 4979 9988  
E mt@mail@ghd.com W www.ghd.com

DO NOT SCALE

Conditions of Use.  
This document may only be used by  
GHD's client (and any other person who  
GHD has agreed can use this document)  
for the purpose for which it was prepared  
and must not be used by any other  
person or for any other purpose.

Drawn	A.COOMBER	Designer	A.COOMBER
Drafting Check	M.LEWIS*	Design Check	D.MOORE*
Approved (Project Director)	J.LEVER*	Date	22.12.16
Scale	As indicated	This Drawing must not be used for Construction unless signed as Approved	

Client	DEPARTMENT OF EDUCATION
Project	DEMOUNTABLE REFRUBISHMENT PROJECT
Title	OS606 - 4 MODULE HOME BASE LAYOUT POWER, COMMS & LIGHTING LAYOUTS
Original Size	A1
Drawing No:	OS606.3-4.CR
-ELC	
Rev:	0

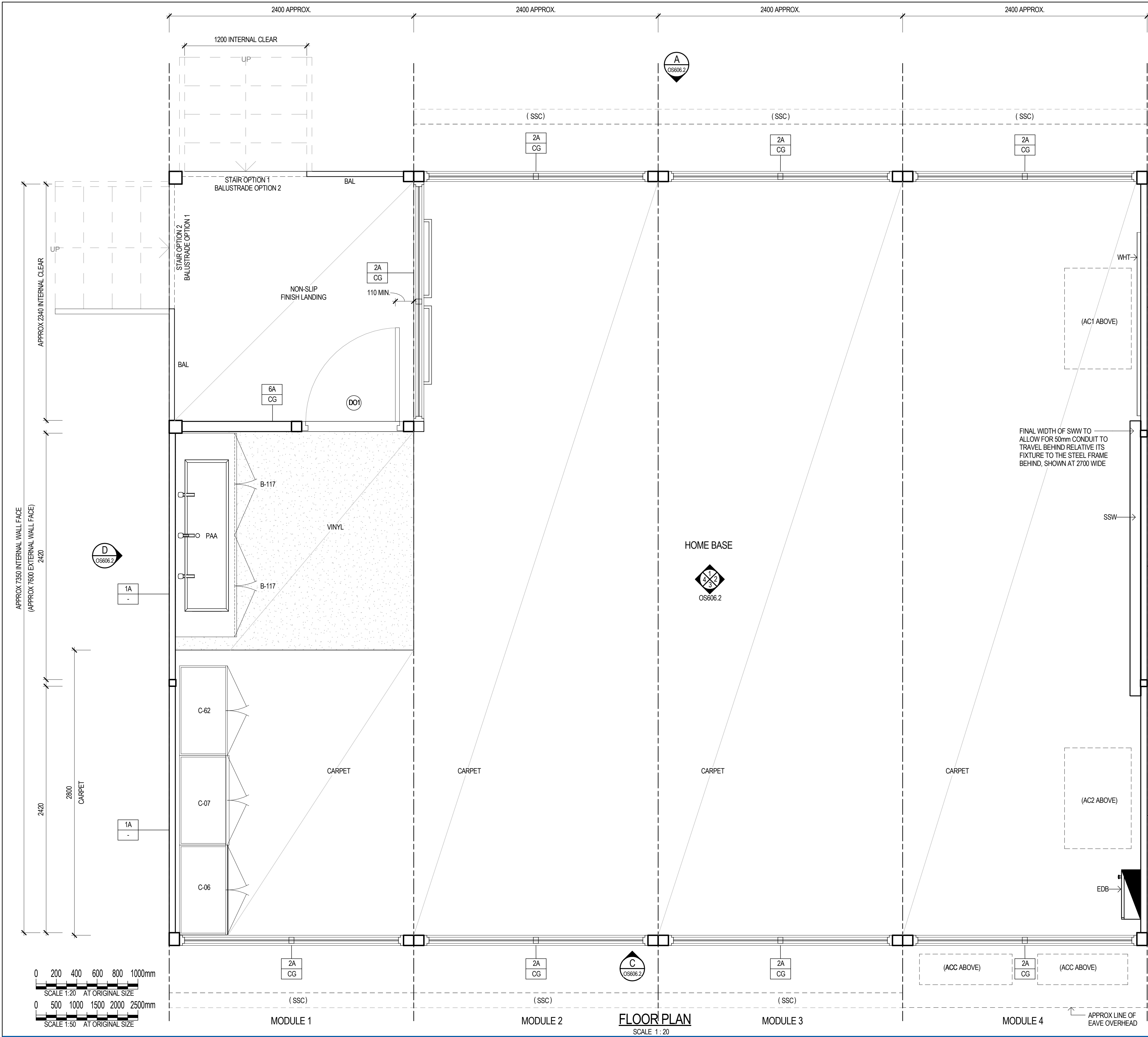

NOTES:

- CONTRACTOR TO SUPPLY & INSTALL ALL ITEMS AS SPECIFIED IN CONTRACT NO. DECPS-14-16 STANDARD OFFER GOODS AGREEMENT, UNLESS SPECIFIED IN THIS DRAWING
- FURNITURE & AIR CONDITIONING UNITS WILL BE PROVIDED BY THE DEPARTMENT OF EDUCATION & DETAILED AS PER CONTRACT NO. DECPS-14-16 STANDARD OFFER GOODS AGREEMENT
- ALL STRUCTURAL METHODS, MATERIALS AND FINISHES ARE TO REMAIN AS PER CONTRACT NO. DECPS-14-16 STANDARD OFFER GOODS AGREEMENT, UNLESS SPECIFIED IN THIS DRAWING
- GENERAL POWER OUTLETS & DATA OUTLETS ARE TO BE LOCATED NOT LESS THAN 800mm ABOVE THE FFL
- ALL LIGHT SWITCHES ARE TO BE NOT LESS THAN 1000mm ABOVE THE FFL
- ALL SWITCHES, FIXTURES & FITTINGS ARE TO BE INSTALLED AS PER EDUCATIONAL STANDARDS & GUIDELINES, ALL SWITCHES ARE TO BE LABELED ACCORDING TO THEIR PURPOSE
- ALL ELECTRICAL APPLIANCES SHALL BE INSTALLED TO RELEVANT SECTIONS OF DAMP AREAS AS/INZS 3000 WITH AN IP RATING TO SUIT AS NECESSARY
- ALL DIMENSIONS CLEAR REFER TO THE FACE OF THE FINAL FINISHED SURFACE
- MODULE 2 & 3 CEILING LIGHTING ARE TO BE ACTIVATED BY A CEILING SENSOR WITH AN OVERRIDE SWITCH, SET TO A TIMER WITH A DURATION AS AGREED TO BY THE CLIENT, THE OVERRIDE SWITCH WILL BE LOCATED BY THE ENTRY DOOR
- VENTILATION FAN IS TO BE ACTIVATED WITH THE AIR CONDITIONING OVERRIDE SWITCH
- ROOFING STRUCTURE, CEILING TYPE, EAVE SHEETING & ROOFING DETAILS TO BE AS PER CONTRACT NO. DECPS-14-16 STANDARD OFFER GOODS AGREEMENT
- STAIRS ARE DRAWN FOR INDICATIVE PURPOSES ONLY, INTERNAL CLEARANCE OF 1200mm MUST APPLY TO ACCESS MODULE 1 LANDING, LENGTH & INSTALLATION TO BE DETERMINED ACCORDING TO EACH SITE
- MODULE 1 LANDING HANDRAILS, BALUSTRADE & STAIRS ARE TO BE MANUFACTURED AS PER CONTRACT NO. DECPS-14-16 STANDARD OFFER GOODS AGREEMENT
- ALL WALL TYPE DETAILS (2A, 3A ETC) INCLUDE GLAZING SPECIFICATIONS ARE AS PER CONTRACT NO. DECPS-14-16 STANDARD OFFER GOODS AGREEMENT
- SUPERSTRUCTURE WALL TO BE INSTALLED IN ACCORDANCE WITH THE DET STRUCTURED CABLING SYSTEM DESIGNERS GUIDE AND EQUIPMENT SPECIFICATION - 75mm STUD WALL, WITH 450mm SPACING, ALLOW FOR MIN 50mm CABLE DUCT INTERNAL, MIN 18mm PLYWOOD INTERVAL WITH A PINBOARD FINAL FINISH, EXTERNAL FACE, TO BE CONSISTENT WITH THE DEPARTMENT OF EDUCATIONS STANDARDS

LEGEND	
CODE	DESCRIPTION
AC1	AIR CONDITIONING UNIT 1
AC2	AIR CONDITIONING UNIT 2
ACC	AIR CONDITIONING CONDENSER
AHA	ELECTRICAL CONNECTIONS ACCESS HATCH
B-117	BENCH CUPBOARD - DOUBLE OPENING, LOCKABLE
BAL	BALUSTRADE - 1m MIN HEIGHT, INSTALLED AS PER THE CONTRACT NO. DECPS-14-16 STANDARD OFFER GOODS AGREEMENT
C-06	CUPBOARD STORAGE - PINBOARD FACE, LOCKABLE
C-07	CUPBOARD STORAGE - WHITEBOARD FACE, LOCKABLE
C-62	CUPBOARD STORAGE - 4 DOOR, LOCKABLE
D-09	PINBOARD - WALL MOUNTED, 1800w x 900h
DO1	EXTERNAL 920mm LEAF, 40mm SOLID CORE DOOR - KEY LOCKABLE, DOOR SEALS AS PER THE CONTRACT NO. DECPS-14-16 STANDARD OFFER GOODS AGREEMENT
EDB	ELECTRICAL DISTRIBUTION BOARD - TO BE INSTALLED AS PER RELEVANT ELECTRICAL AUSTRALIAN STANDARDS
ESD	ELECTRICAL SERVICES DUCTING
FASF	VENTILATION FAN - OPERATED VIA AIR CONDITIONING SWITCH
LD4	LIGHT FITTING - INTERNAL, REFER ELECTRICAL DRAWINGS FOR DETAIL
LDV1	LIGHT FITTING - EXTERNAL, REFER ELECTRICAL DRAWINGS FOR DETAIL
PAA	PRACTICAL ACTIVITIES AREA - SK40 TROUGH 1500w x 440d x 160h, M77 BENCH TOPS & SPLASHBACK 2000w x 600d, TAPWARE & DRAINAGE TO SUIT THE DEPARTMENT OF EDUCATIONS STANDARDS
PIR-E	PASSIVE INFRARED MOVEMENT DETECTOR - EXTERNAL 90° ADJUSTABLE, STEEL FRAME MOUNTED
PIR-I	PASSIVE INFRARED MOVEMENT DETECTOR - INTERNAL 360° FIXED, CEILING MOUNTED
SSC	SUN SCREEN - FITTED EXTERNALLY TO UNDERSIDE OF EAVE
SSW	SUPERSTRUCTURE WALL (SEE NOTES)
WHT	WHITEBOARD - WALL MOUNTED

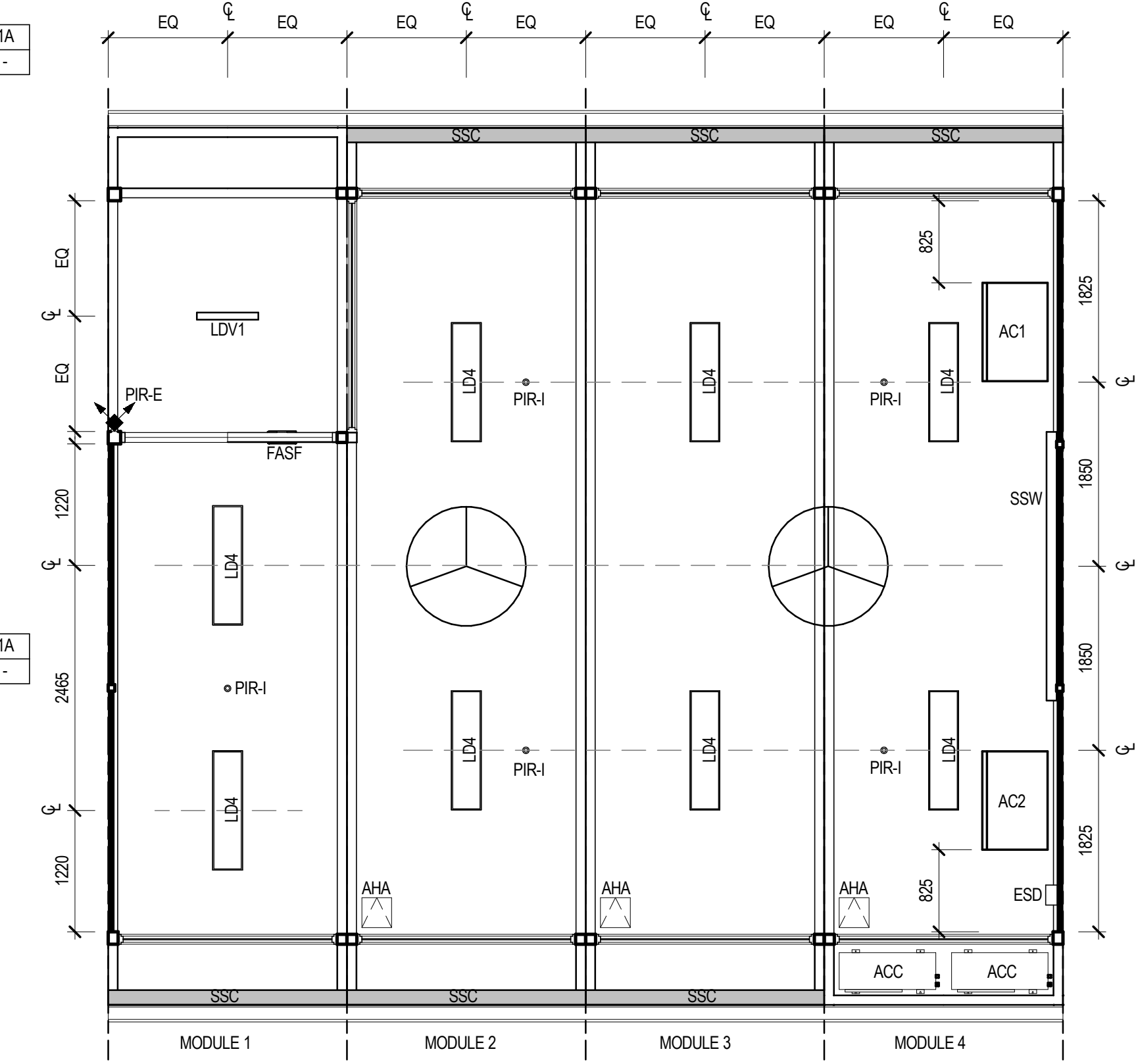

REFLECTED CEILING PLAN  
SCALE 1:50

FOR CONSTRUCTION

3	ELECTRICAL LAYOUT AMENDMENT	EH	SM	SP	12.12.16
2	TYPE CHANGE TO OS606	KK	SM	SP	20.04.16
1	DOORWAY CLARIFICATION	KK	SM	SP	01.04.16
0	FOR CONSTRUCTION	KK	SM	JL	22.12.16
No	Revision	Note: * indicates signatures on original issue of drawing or last revision of drawing			Date
		Drawn	Job Manager	Project Director	



Education

NSW Department of Education  
Demountable Coordination Unit  
Asset Management Directorate  
Level 1, 117 Bull St  
Newcastle West 2302  
02 4924 9956  
http://www.dec.nsw.gov.au



GHD Tower, Level 3  
24 Honeysuckle Drive, Newcastle NSW 2300 Australia  
PO Box 5403 Hunter Rgn Mail Cent, NSW 2310  
T 61 2 4979 9999 F 61 2 4979 9988  
E ntmail@ghd.com W www.ghd.com

DO NOT SCALE

Conditions of Use.  
This document may only be used by  
GHD's client (and any other person who  
GHD has agreed can use this document)  
for the purpose for which it was prepared  
and must not be used by any other  
person or for any other purpose.

Drawn K. KNAUS

Drafting Check M. LEWIS\*

Approved (Project Director) J. LEVER\*

Date 22.12.16

Scale As indicated

Designer K. KNAUS

Design Check C. ACEVSKI\*

Date 22.12.16

This Drawing must not be  
used for Construction unless  
signed as Approved

Client

Project

Title

Original Size

DEPARTMENT OF EDUCATION  
DEMOUNTABLE REFURBISHMENT PROJECT  
OS606 - 4 MODULE HOME BASE LAYOUT  
FLOOR & REFLECTED CEILING PLANS

Drawing No: OS606.1-4.CR -ARC Rev: 3



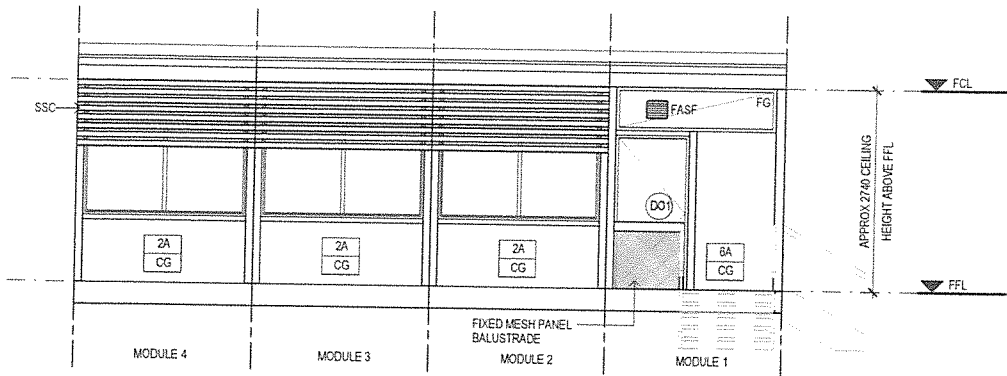

**A EXTERNAL ELEVATION**  
OS606.1 SCALE 1:50

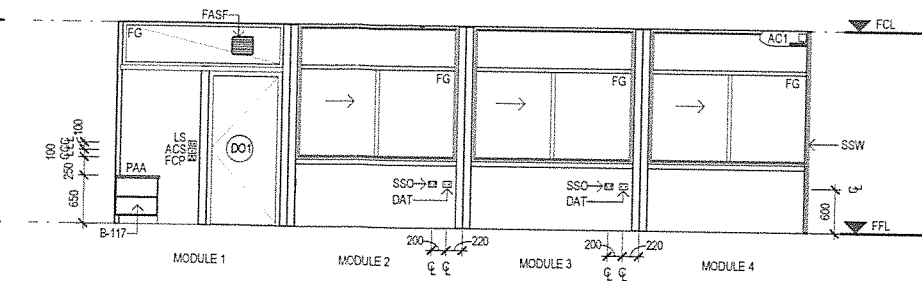

**1 INTERNAL ELEVATION**  
OS606.1 SCALE 1:50

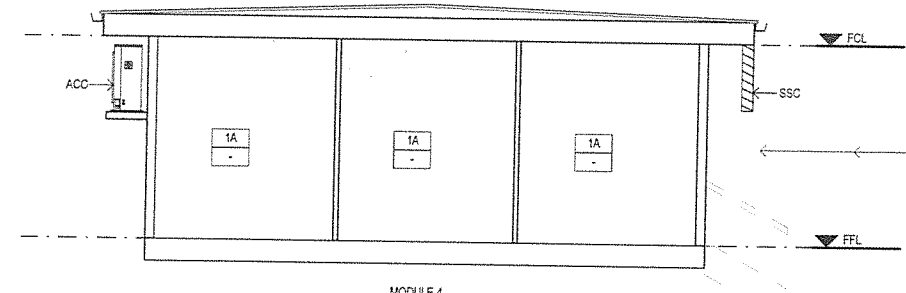

**B EXTERNAL ELEVATION**  
OS606.1 SCALE 1:50

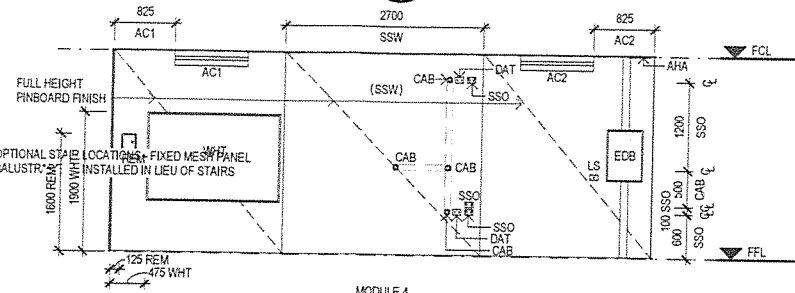

**2 INTERNAL ELEVATION**  
OS606.1 SCALE 1:50

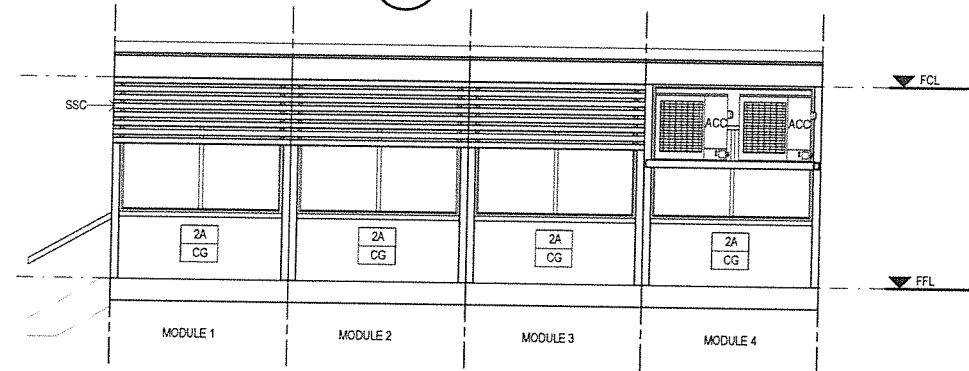

**C EXTERNAL ELEVATION**  
OS606.1 SCALE 1:50

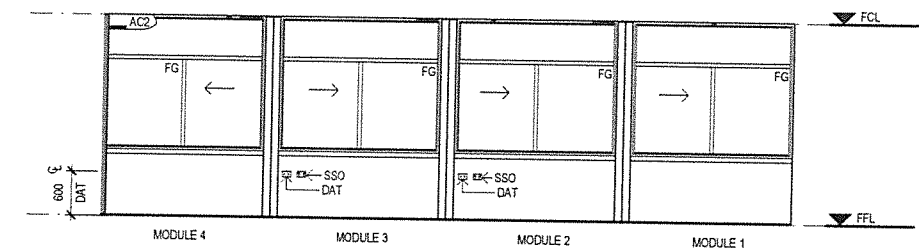

**3 INTERNAL ELEVATION**  
OS606.1 SCALE 1:50

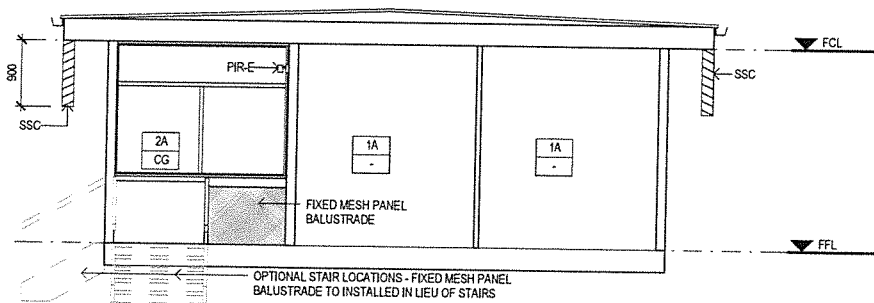

**D EXTERNAL ELEVATION**  
OS606.1 SCALE 1:50

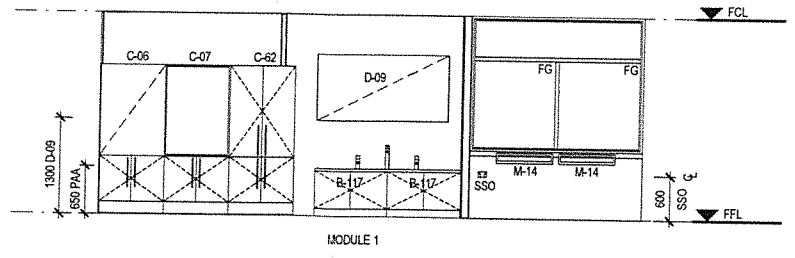

**4 INTERNAL ELEVATION**  
OS606.1 SCALE 1:50

**NOTES:**

- CONTRACTOR TO SUPPLY & INSTALL ALL ITEMS AS SPECIFIED IN CONTRACT NO. DECPS-14-16 STANDARD OFFER GOODS AGREEMENT, UNLESS SPECIFIED IN THIS DRAWING
- FURNITURE & AIR CONDITIONING UNITS WILL BE PROVIDED BY THE DEPARTMENT OF EDUCATION & DETAILED AS PER CONTRACT NO. DECPS-14-16 STANDARD OFFER GOODS AGREEMENT
- ALL STRUCTURAL METHODS, MATERIALS AND FINISHES ARE TO REMAIN AS PER CONTRACT NO. DECPS-14-16 STANDARD OFFER GOODS AGREEMENT, UNLESS SPECIFIED IN THIS DRAWING
- GENERAL POWER OUTLETS & DATA OUTLETS ARE TO BE LOCATED NOT LESS THAN 900mm ABOVE THE FFL
- ALL LIGHT SWITCHES ARE TO BE NOT LESS THAN 1200mm ABOVE THE FFL
- ALL SWITCHES, FIXTURES & FITTINGS ARE TO BE INSTALLED AS PER EDUCATIONAL STANDARDS & GUIDELINES, ALL SWITCHES ARE TO BE LABELED ACCORDING TO THEIR PURPOSE
- ALL ELECTRICAL APPLIANCES SHALL BE INSTALLED TO RELEVANT SECTIONS OF DAMP AREAS AS/NZS 3000 WITH AN IP RATING TO SUIT AS NECESSARY
- ALL DIMENSIONS CLEAR REFER TO THE FACE OF THE FINAL FINISHED SURFACE
- MODULE 2 & 3 CEILING LIGHTING ARE TO BE ACTIVATED BY A CEILING SENSOR WITH AN OVERRIDE SWITCH, SET TO A TIMER WITH A DURATION AS AGREED TO BY THE CLIENT. THE OVERRIDE SWITCH WILL BE LOCATED BY THE ENTRY DOOR
- VENTILATION FAN IS TO BE ACTIVATED WITH THE AIR CONDITIONING OVERRIDE SWITCH
- ROOFING STRUCTURE, CEILING TYPE, EAVE SHEETING & ROOFING DETAILS TO BE AS PER CONTRACT NO. DECPS-14-16 STANDARD OFFER GOODS AGREEMENT
- STAIRS ARE DRAWN FOR INDICATIVE PURPOSES ONLY, INTERNAL CLEARANCE OF 1200mm MUST APPLY TO ACCESS MODULE 1 LANDING, LENGTH & INSTALLATION TO BE DETERMINED ACCORDING TO EACH SITE
- MODULE 1 LANDING HANDRAILS, BALUSTRADE & STAIRS ARE TO BE MANUFACTURED AS PER CONTRACT NO. DECPS-14-16 STANDARD OFFER GOODS AGREEMENT
- ALL WALL TYPE DETAILS (2A, 3A ETC) INCLUDE GLAZING SPECIFICATIONS ARE AS PER CONTRACT NO. DECPS-14-16 STANDARD OFFER GOODS AGREEMENT
- SUPERSTRUCTURE WALL TO BE INSTALLED IN ACCORDANCE WITH THE DET STRUCTURED CABLING SYSTEM DESIGNERS GUIDE AND EQUIPMENT SPECIFICATION - 75mm STUD WALL WITH 450mm SPACING, ALLOW FOR MIN 50mm CABLE DUCT INTERNAL, MIN 16mm PLYWOOD INTERNAL WITH A PINBOARD FINAL FINISH. EXTERNAL FACE, TO BE CONSISTENT WITH THE DEPARTMENT OF EDUCATIONS STANDARDS

**LEGEND**

CODE	DESCRIPTION
AC1	AIR CONDITIONING UNIT 1
AC2	AIR CONDITIONING UNIT 2
ACC	AIR CONDITIONING CONDENSER
ACS	AIR CONDITIONING TIMER SWITCH - COUNTDOWN TIMER, ADJUSTABLE AT EDB, ALSO ACTIVATES VENTILATION FAN, SIGNAGE ABOVE SWITCH PLATE
AHA	ELECTRICAL CONNECTIONS ACCESS HATCH
B-117	BENCH CUPBOARD - DOUBLE OPENING, LOCKABLE
C-06	CUPBOARD STORAGE - PINBOARD FACE, LOCKABLE
C-07	CUPBOARD STORAGE - WHITEBOARD FACE, LOCKABLE
C-62	CUPBOARD STORAGE - 4 DOOR, LOCKABLE
CAB	CABLE DUCT - 50mm MIN DIA, SEE NOTES RE: SUPERSTRUCTURE WALL
D-09	PINBOARD - WALL MOUNTED, 1800w x 900h
DAT	DATA OUTLET - REFER ELECTRICAL DRAWINGS FOR DETAIL
DO1	EXTERNAL 920mm LEAF, 40mm SOLID CORE DOOR - KEY LOCKABLE, DOOR SEALS AS PER THE CONTRACT NO. DECPS-14-16 STANDARD OFFER GOODS AGREEMENT
EDB	ELECTRICAL DISTRIBUTION BOARD - TO BE INSTALLED AS PER RELEVANT ELECTRICAL AUSTRALIAN STANDARDS
FAS	VENTILATION FAN - OPERATED VIA AIR CONDITIONING SWITCH
FCP	DUAL FAN CONTROL PANEL, REFER ELECTRICAL DRAWINGS FOR DETAIL, SIGNAGE ABOVE PLATE
FG	FIXED GLAZING - 6.3mm CLEAR LAMINATE
LS	LIGHT SWITCH - REFER TO ELECTRICAL DRAWINGS FOR DETAIL
M-14	BAG RACK - FIXED TO STEEL FRAME
PAA	PRACTICAL ACTIVITIES AREA - SK-40 TROUGH 1500w x 440d x 160h, M77 BENCH TOPS & SPLASHBACK 2000w x 600d, TAPWARE & DRAINAGE TO SUIT THE DEPARTMENT OF EDUCATIONS STANDARDS
PIR-E	PASSIVE INFRARED MOVEMENT DETECTOR - EXTERNAL 90° ADJUSTABLE, STEEL FRAME MOUNTED
REM	AIR CONDITIONER REMOTE BOX - LOCKABLE, APPROX 1600mm ABOVE FFL
SSC	SUN SCREEN - FITTED EXTERNALLY TO UNDERSIDE OF EAVE
SSO	SINGLE SOCKET OUTLET - REFER ELECTRICAL DRAWINGS FOR DETAIL
SSW	SUPERSTRUCTURE WALL (SEE NOTES)
WHT	WHITEBOARD - WALL MOUNTED

**WALL TYPES:**

XX	← WALL TYPE OPTION
XX	← GLAZING OPTION

WALL TYPE DETAILS TO BE AS PER CONTRACT NO. DECPS-14-16 STANDARD OFFER GOODS AGREEMENT

**GLAZING LEGEND:**

- CG - CLEAR GLAZING
- GO - GLAZING OVERHEAD
- LV - LOUVRE
- - NO GLAZING

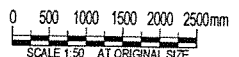

**FOR CONSTRUCTION**

<p>3 ELECTRICAL LAYOUT AMENDMENT</p> <p>2 TYPE CHANGE TO OS606</p> <p>1 DOORWAY CLARIFICATION</p> <p>0 FOR CONSTRUCTION</p>	<p>EH SM SP 12.12.16</p> <p>KK SM SP 20.04.16</p> <p>KK SM SP 01.04.16</p> <p>KK SM JL 22.12.16</p>	<p>NSW Department of Education Demountable Coordination Unit Asset Management Directorate</p> <p>Level 1, 117 Bull St Newcastle West 2302 02 4924 9956 T 61 2 4979 9999 F 61 2 4979 9988 http://www.dec.nsw.gov.au E n1mail@ghd.com W www.ghd.com</p>	<p>DO NOT SCALE</p> <p>Conditions of Use. This document may only be used by GHD's client (and any other person who GHD has agreed can use this document) for the purpose for which it was prepared and must not be used by any other person or for any other purpose.</p>	<p>Drawn K. KNAUS</p> <p>Drafting Check M. LEWIS*</p> <p>Approved (Project Director) J. LEVER*</p> <p>Date 22.12.16</p> <p>Scale 1:50</p>	<p>Designer K. KNAUS</p> <p>Design Check C. ACEVSKI*</p>	<p>Client DEPARTMENT OF EDUCATION</p> <p>Project DEMOUNTABLE REFURBISHMENT PROJECT</p> <p>Title OS606 - 4 MODULE HOME BASE LAYOUT EXTERNAL &amp; INTERNAL ELEVATIONS</p> <p>Original Size A1</p> <p>Drawing No: OS606.2-4.CR -ARC</p> <p>Rev: 3</p>
---	---	---	---	---	--	---